

Dear \_\_\_\_\_,

Next time we are together can

we \_\_\_\_\_

\_\_\_\_\_?

Something special about you is

\_\_\_\_\_

\_\_\_\_\_.

Here's a drawing of us:



Love, \_\_\_\_\_

# How To Address a Letter

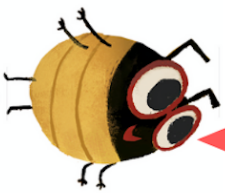

## Return

### Address

(your mailing address)

Your Last Name  
Your Street Address  
City, State, Zip Code

## Delivery

### Address

(your friend's mailing address)

Friend's Full Name  
Friend's Street Address  
City, State, Zip Code

## Postage

(attach stamp here)



Ask an adult to help put your letter in the mail.